

In this 3D model, facets appear as semi-transparent to reveal overhangs.

PREPARED FOR

Contact:
 Company: Exteriors Company
 Address: 321 Main St.
 City, ST 00000
 Phone: 555-555-5555

TABLE OF CONTENTS

Images	1
Length Diagram	4
Pitch Diagram	5
Area Diagram	6
Notes Diagram.....	7
Report Summary	8

MEASUREMENTS

Total Roof Area =1,633 sq ft
 Total Roof Facets =7
 Predominant Pitch =4/12
 Number of Stories >1
 Total Ridges/Hips =67 ft
 Total Valleys =25 ft
 Total Rakes =121 ft
 Total Eaves =107 ft

Measurements provided by www.eagleview.com



Certified Accurate

www.eagleview.com/Guarantee.aspx

123 Main St., City, ST 00000

Report: Sample

IMAGES

The following aerial images show different angles of this structure for your reference.

Top View



123 Main St., City, ST 00000

Report: Sample

IMAGES

North Side



South Side



123 Main St., City, ST 00000

Report: Sample

IMAGES

East Side



West Side



123 Main St., City, ST 00000

Report: Sample

LENGTH DIAGRAM

Total Line Lengths:

Ridges = 67 ft
Hips = 0 ft

Valleys = 25 ft

Rakes = 121 ft

Eaves = 107 ft

Flashing = 6 ft

Step flashing = 51 ft

Parapets = 0 ft

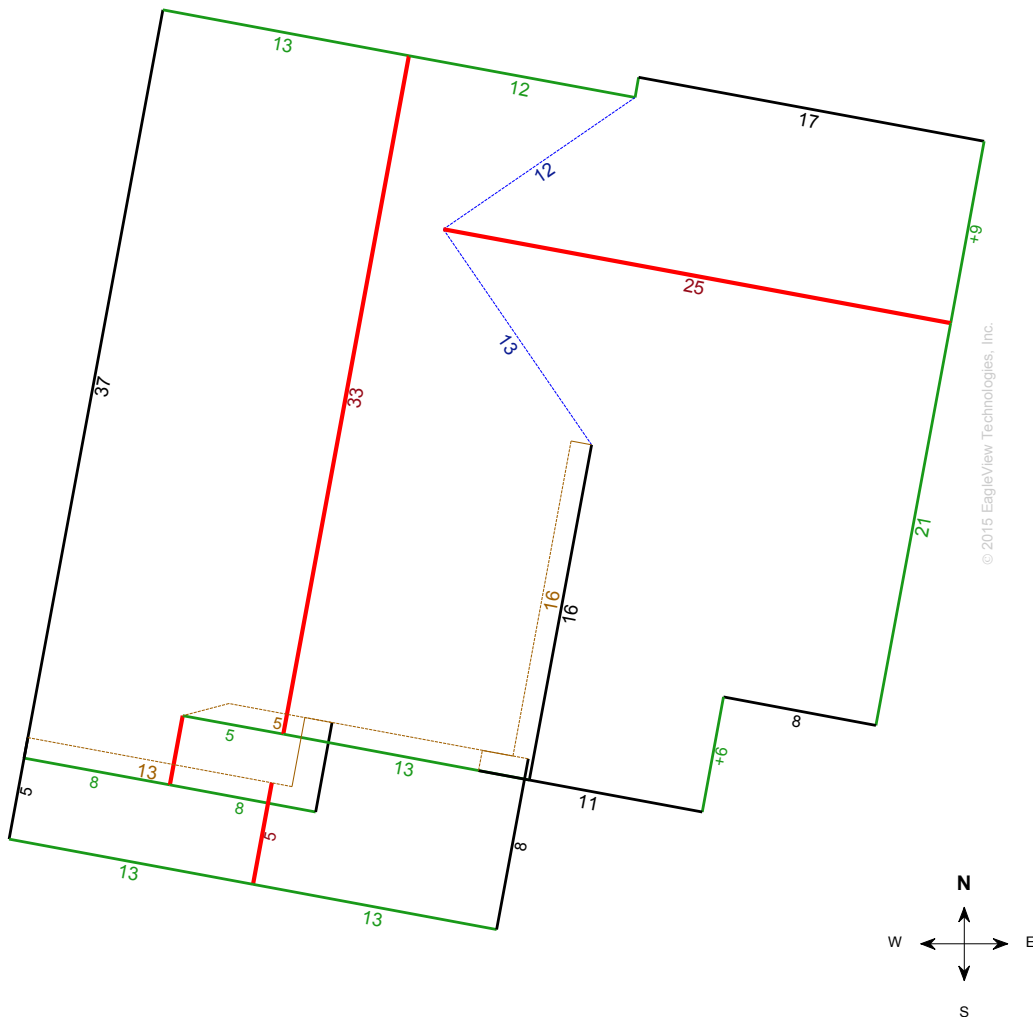

Note: This diagram contains segment lengths (rounded to the nearest whole number) over 5 feet. In some cases, segment labels have been removed for readability. Plus signs preface some numbers to avoid confusion when rotated (e.g. +6 and +9).

123 Main St., City, ST 00000

Report: Sample

PITCH DIAGRAM

Pitch values are shown in inches per foot, and arrows indicate slope direction. The predominant pitch on this roof is 4/12.

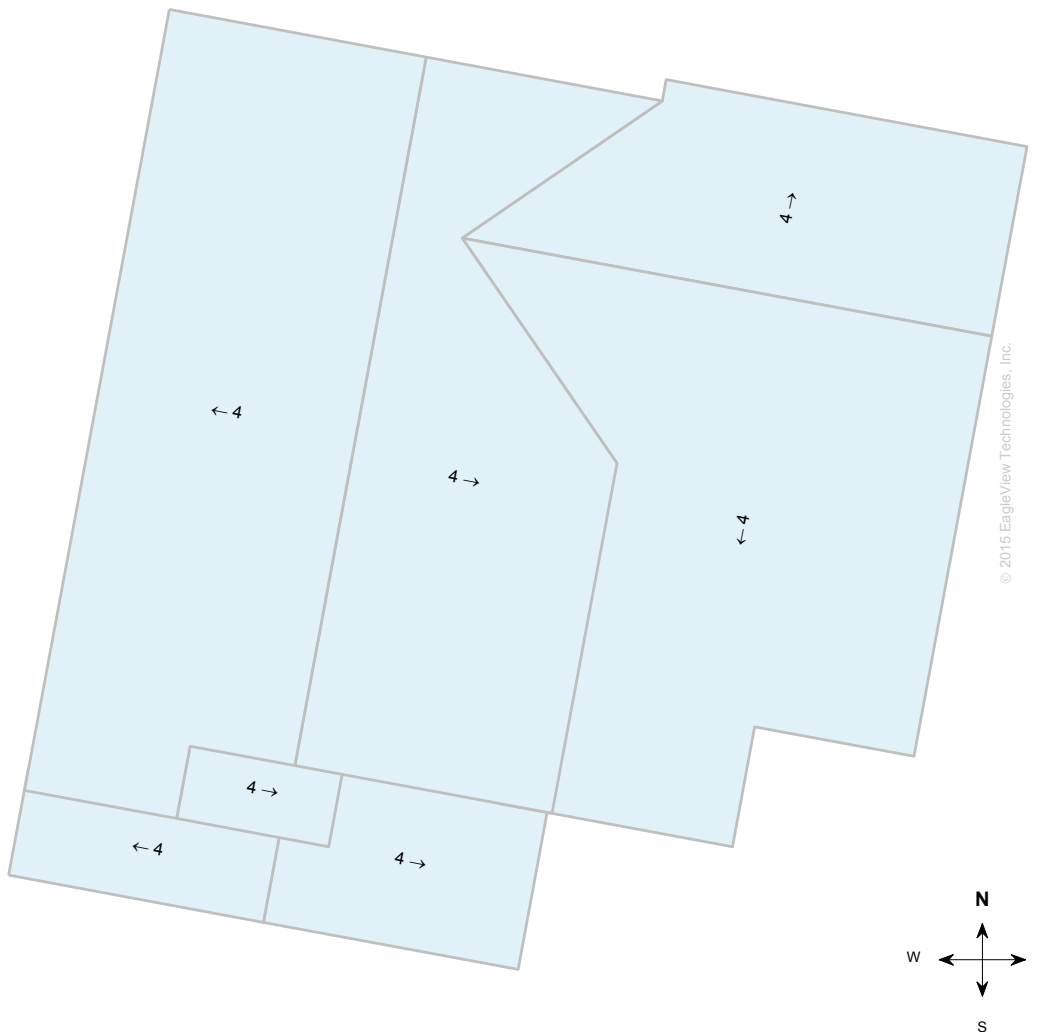

Note: This diagram contains labeled pitches for facet areas larger than 20 square feet. In some cases, pitch labels have been removed for readability. Blue shading indicates a pitch of 3/12 and greater.

123 Main St., City, ST 00000

Report: Sample

AREA DIAGRAM

Total Area = 1,633 sq ft, with 7 facets.



Note: This diagram shows the square feet of each roof facet (rounded to the nearest foot). The total area in square feet, at the top of this page, is based on the non-rounded values of each roof facet (rounded to the nearest square foot after being totaled).

123 Main St., City, ST 00000

Report: Sample

NOTES DIAGRAM

Roof facets are labeled from smallest to largest (A to Z) for easy reference.



Note: This diagram also appears in the Property Owner Report

123 Main St., City, ST 00000

Report: Sample

REPORT SUMMARY

Areas per Pitch

Roof Pitches	4/12
Area (sq ft)	1633.1
% of Roof	100%

The table above lists each pitch on this roof and the total area and percent (both rounded) of the roof with that pitch.

Waste Calculation Table

Waste %	0%	10%	12%	15%	17%	20%	22%
Area (sq ft)	1,633	1,796	1,829	1,878	1,911	1,960	1,992
Squares	16.3	18.0	18.3	18.8	19.1	19.6	19.9

This table shows the total roof area and squares (rounded up to the nearest decimal) based upon different waste percentages. The waste factor is subject to the complexity of the roof, individual roofing techniques and your experience. Please consider this when calculating appropriate waste percentages. Note that only roof area is included in these waste calculations. Additional materials needed for ridge, hip, valley, and starter lengths are not included.

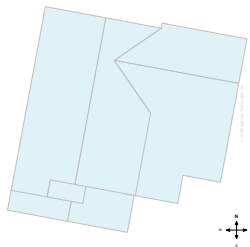

Total Roof Facets = 7

Lengths, Areas and Pitches

Ridges = 67 ft (4 Ridges)
 Hips = 0 ft (0 Hips).
 Valleys = 25 ft (2 Valleys)
 Rakes* = 121 ft (12 Rakes)
 Eaves/Starter** = 107 ft (8 Eaves)
 Drip Edge (Eaves + Rakes) = 228 ft (20 Lengths)
 Parapet Walls = 0 (0 Lengths).
 Flashing = 6 ft (3 Lengths)
 Step flashing = 51 ft (7 Lengths)
 Total Area = 1,633 sq ft
 Predominant Pitch = 4/12

Property Location

Longitude = -00.0000000
 Latitude = 00.0000000

Notes

This was ordered as a residential property. There were no changes to the structure in the past four years.

Online Maps

Online map of property

http://maps.google.com/maps?f=g&source=s_q&hl=en&geocode=&q=123+Main+St,City,ST,00000

Directions from EagleView Technologies to this property

http://maps.google.com/maps?f=d&source=s_d&saddr=321+Main+St,City,ST,00000&daddr=123+Main+St,City,ST,00000

* Rakes are defined as roof edges that are sloped (not level).

** Eaves are defined as roof edges that are not sloped and level.